



**WELWYN
HATFIELD**

Ka Ng
Corporate Director, Resources,
Environment and Cultural Services

Reply To: Parking Services

Our Ref: JC/12098

Date: 19th December 2018

Direct Tel: 01707 357000

Email: contact-whc@welhat.gov.uk

The Occupier

HANDSIDE PARKING CONSULTATION – LEMS福德 LANE, WGC

Dear Resident,

The recent parking survey in Handside identified a number of areas requiring further investigation. As part of this process, the Council is now engaging with residents in Lemsford Lane, Welwyn Garden City in the locality of Stanborough School. Residents had complained of blocked driveways, obstruction and general congestion; both on school days and also at weekends when other events were being held.

Discussions have taken place with residents, school staff, council officers and local Ward members as to how this situation may be improved. To ease congestion it is proposed that a section of double yellow lines (No waiting at any time) be inserted on the kerb opposite the school. A feasibility investigation is also now underway to determine whether or not a lay-by could be constructed into the verge on the school side of Lemsford Lane to aid this process. Residents will be notified in due course as to the outcome of this enquiry.

A plan drawing is provided overleaf. Should any resident wish to comment on these proposals, please reply to the below address.

Sent on behalf of

Parking Services

Welwyn Hatfield Borough Council, The Campus, Welwyn Garden City, Herts AL8 6AE
DX 30075, Welwyn Garden City 1

Tel: 01707 357000

www.welhat.gov.uk



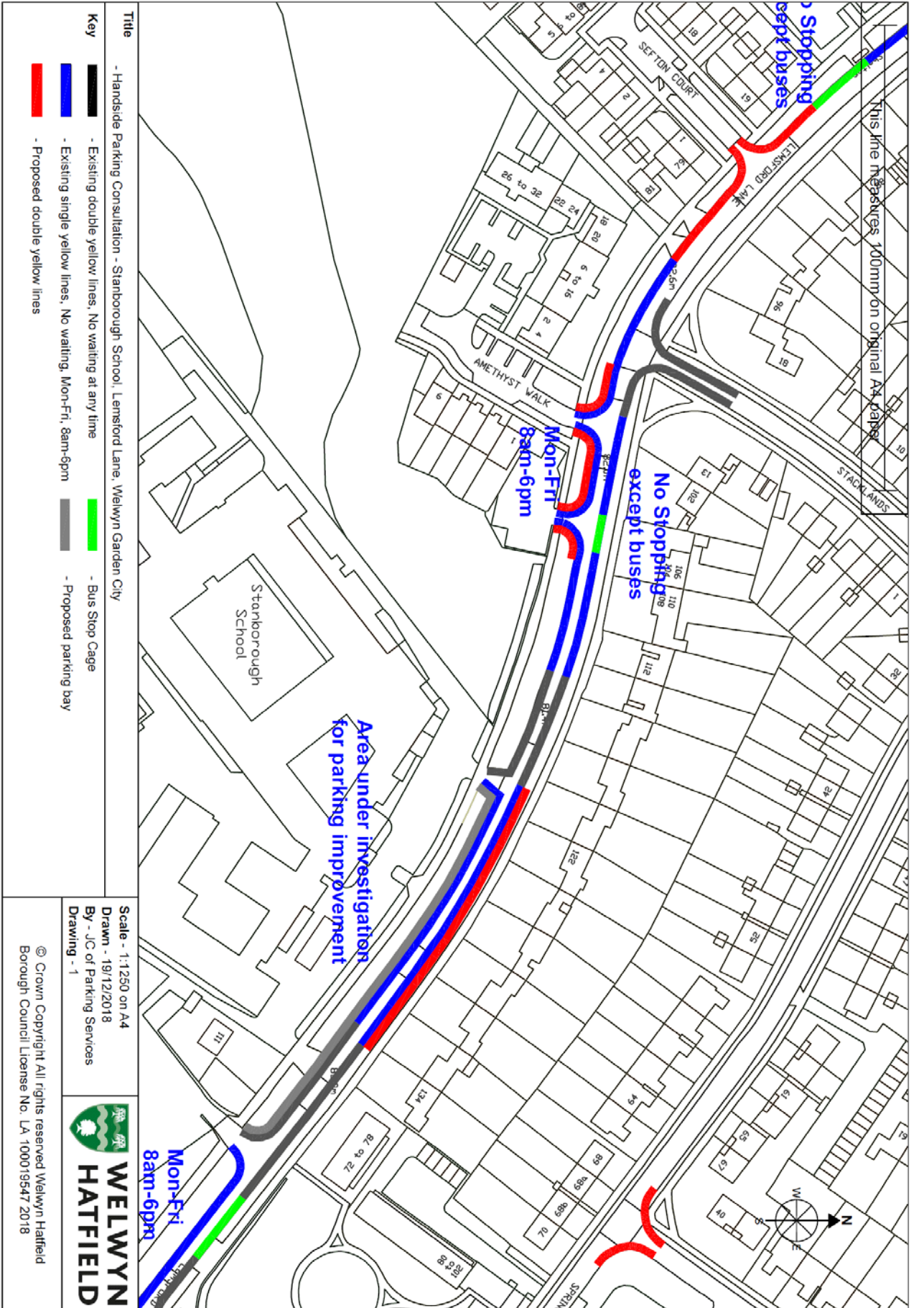

This line measures 100mm on original A4 paper

Stopping
except buses

No Stopping
except buses

Mon-Fri
8am-6pm

Area under investigation
for parking improvement

Mon-Fri
8am-6pm



Title	- Handside Parking Consultation - Stanborough School, Lemford Lane, Welwyn Garden City
Key	<ul style="list-style-type: none"> - Existing double yellow lines, No waiting at any time - Existing single yellow lines, No waiting, Mon-Fri, 8am-6pm - Proposed double yellow lines - Bus Stop Cage - Proposed parking bay
Scale	- 1:1250 on A4
Drawn	- 19/12/2018
By	- J.C. of Parking Services
Drawing	- 1

© Crown Copyright All rights reserved Welwyn Hatfield
Borough Council License No. LA 100019547 2018